DA Assignment – 1

Title: Supermarket Sales Data Analysis using Tableau

Name: Rokkam Ganesh

Pin: 22551A4250

Mail: ganeshrokkam22@gmail.com

Team Id: LTVIP2026TMIDS7851

Objective:

To analyse supermarket sales data using Tableau, understand sales patterns, and visualize insights using various types of charts such as bar chart, pie chart, stacked bar chart, line chart, and bubble chart.

Attributes Used:

Branch

City

Customer Type

Gender

Product Line

Unit Price

Quantity

Total

Date

Time

Payment

Gross Income

Rating

Visualizations:

Bar Chart: Product Line – Wise Revenue Distribution

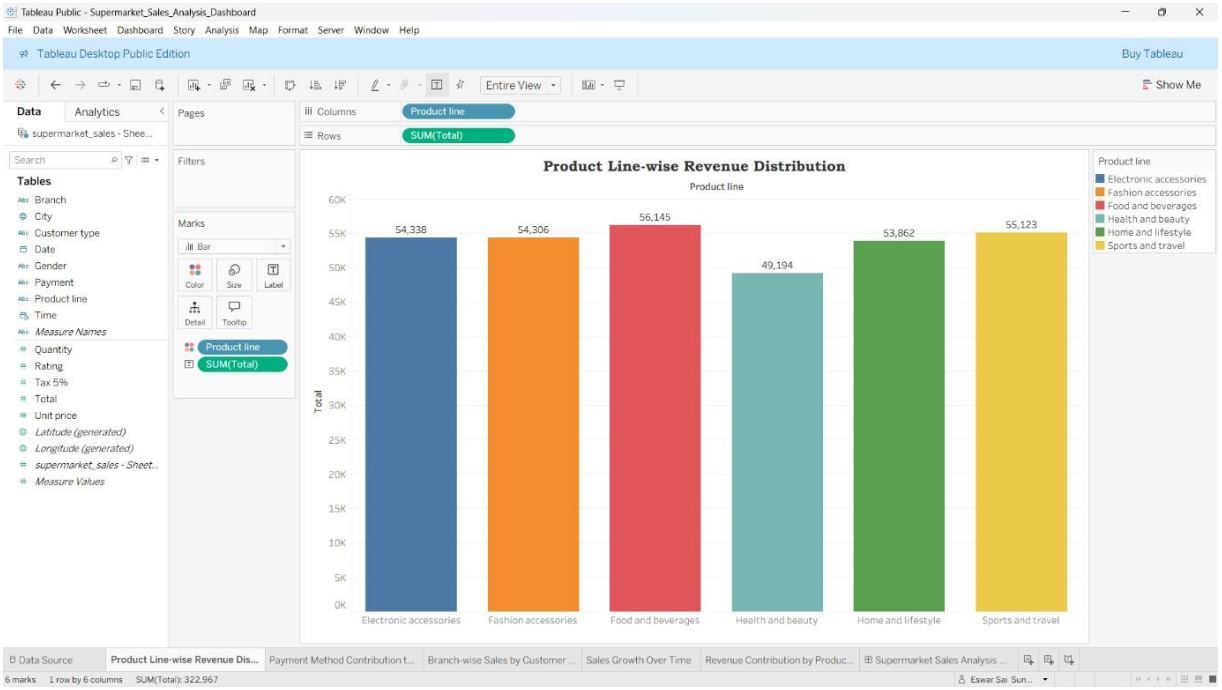

Pie Chart: Payment Method Contribution in Total Revenue

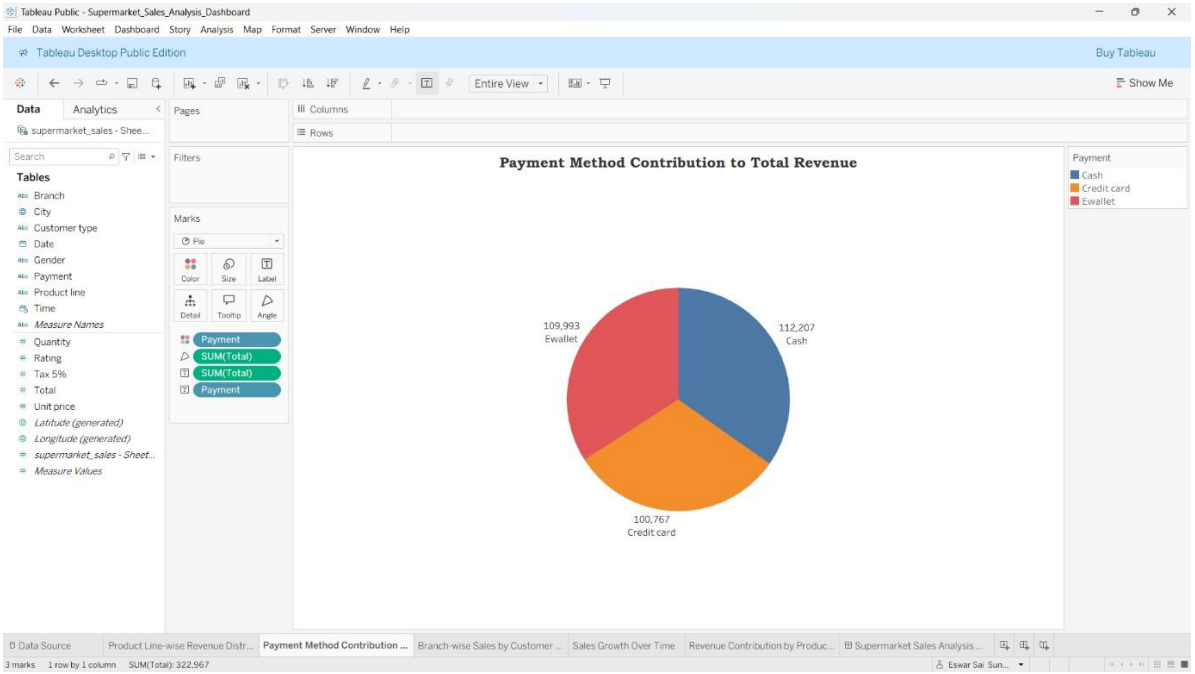

Stacked Bar Chart: Branch – Wise Sales by Customer Type

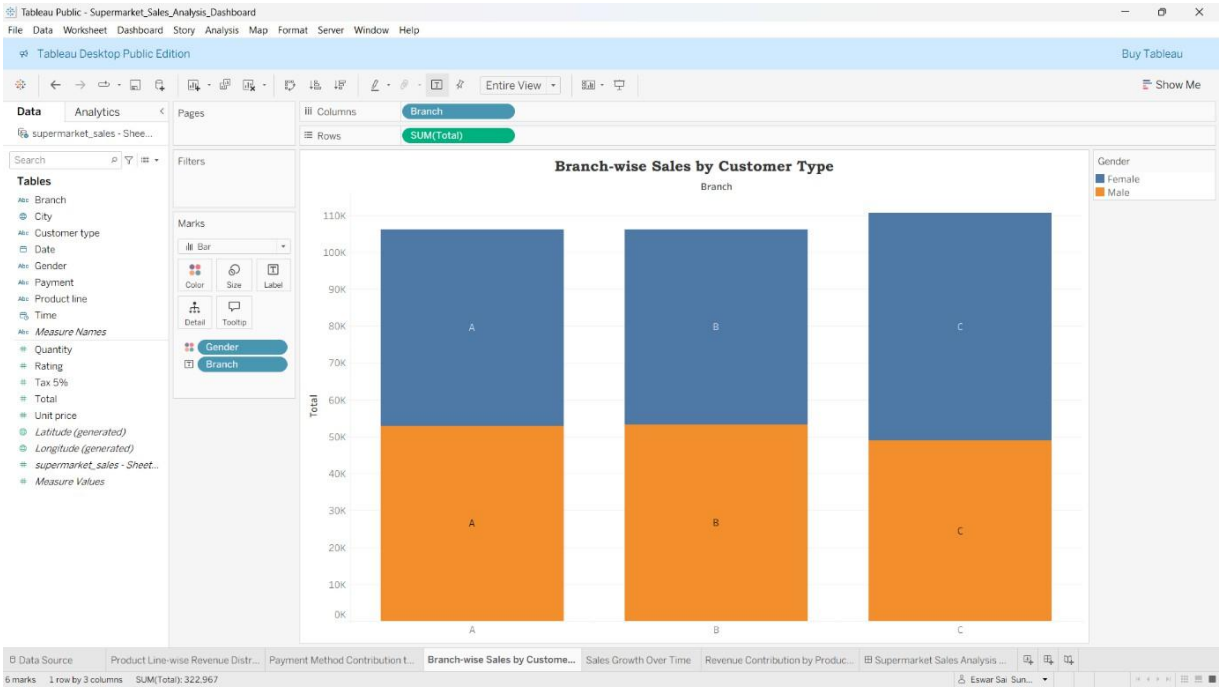

Line Chart: Sales Growth Over Time

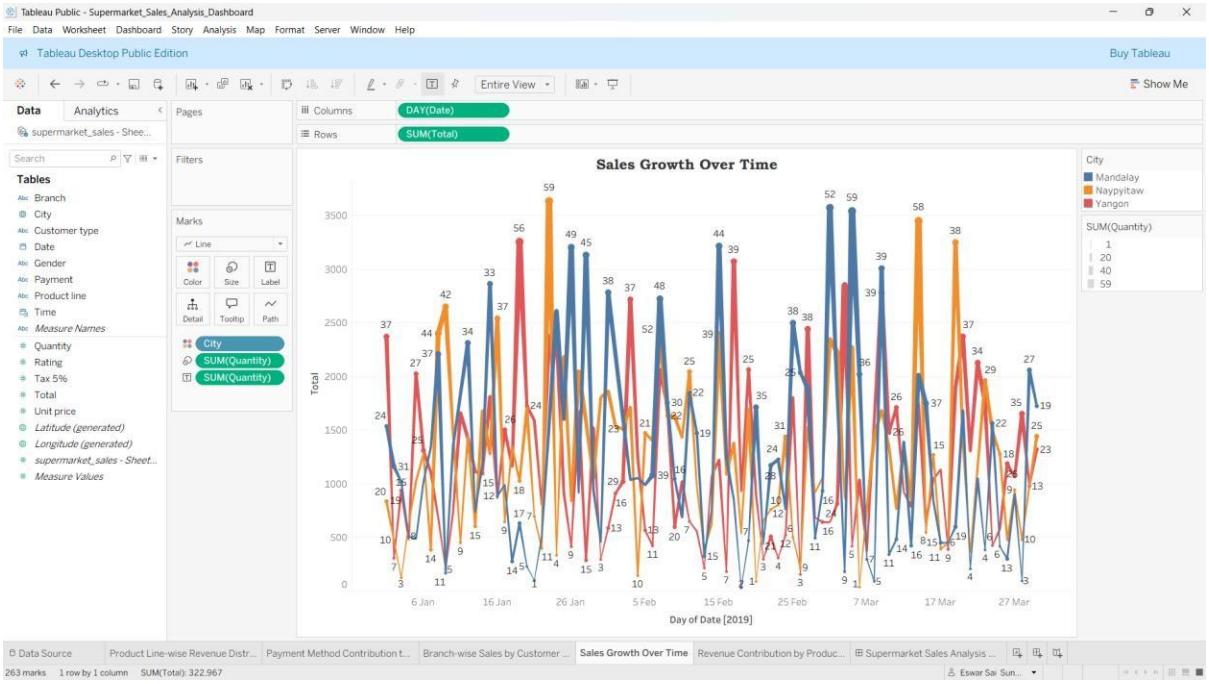

Bubble Chart: Revenue Contribution by Product Category

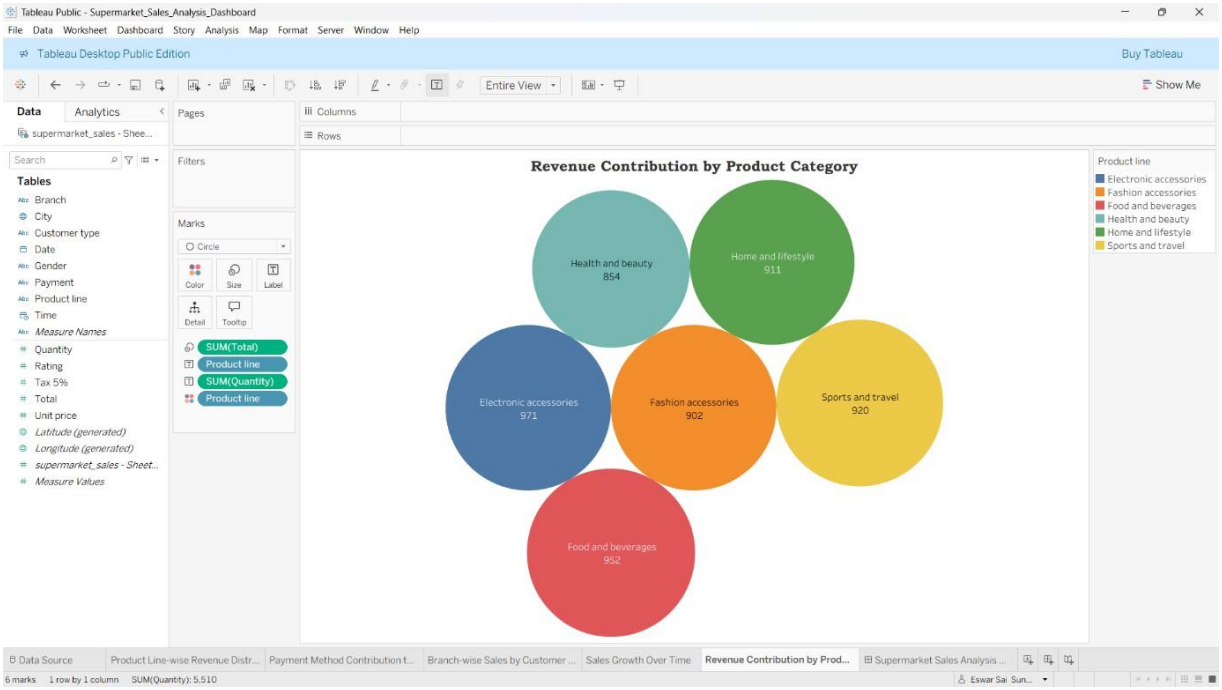

Dashboard:

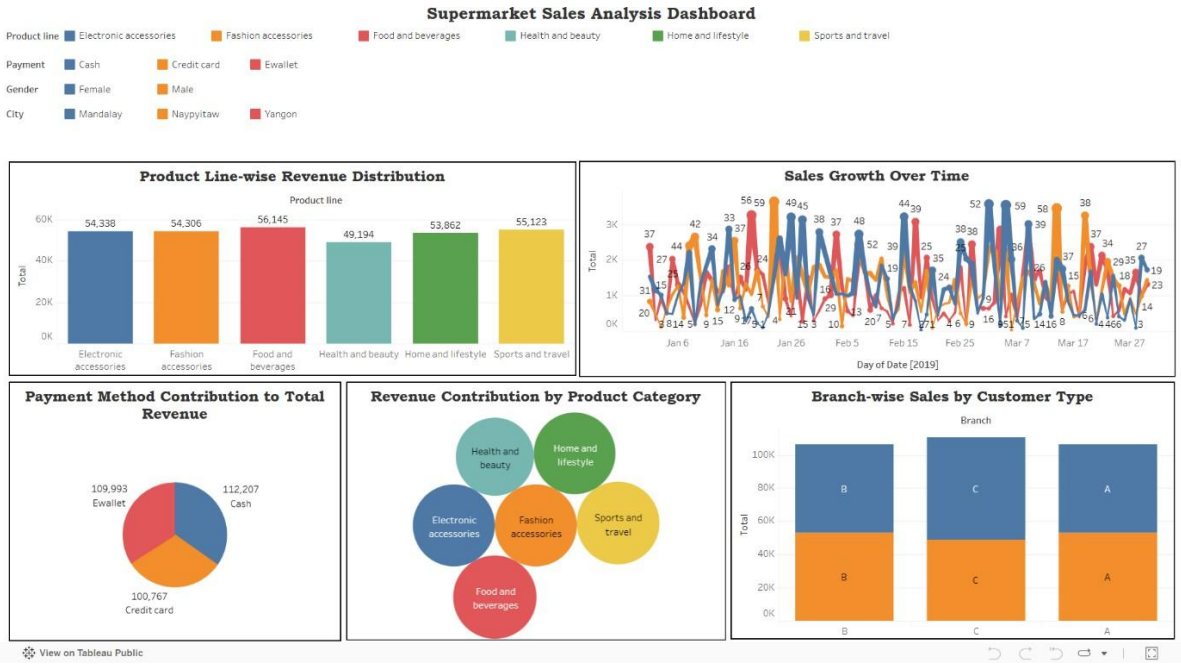

Insights

The Bar Chart reveals that electronic accessories and Fashion accessories lead in total sales, indicating high demand for these product lines. The Pie Chart shows E-wallet as the most frequently used payment method, suggesting a preference for digital payments among customers. The Stacked Bar Chart highlights that female customers contribute significantly to sales in Branch A, while male customers dominate in Branch C. The Line Chart indicates fluctuating daily sales, with peaks in mid-February, possibly due to seasonal promotions or events. The Bubble Chart demonstrates that Food and beverages generate the highest gross income, with larger quantities sold compared to other categories.